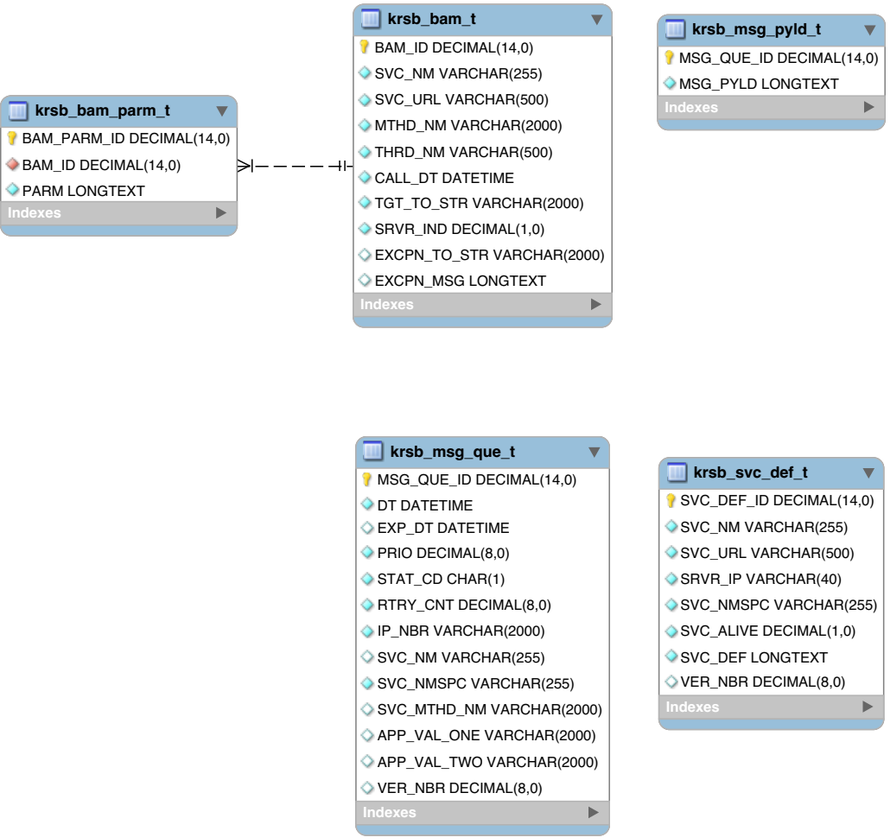
krsb_bam_parm_t
BAM_PARM_ID DECIMAL(14,0)
BAM_ID DECIMAL(14,0)
PARM LONGTEXT
Indexes
krsb_bam_t
BAM_ID DECIMAL(14,0)
SVC_NM VARCHAR(255)
SVC_URL VARCHAR(500)
MTHD_NM VARCHAR(2000)
THRD_NM VARCHAR(500)
CALL_DT DATETIME
TGT_TO_STR VARCHAR(2000)
SRVR_IND DECIMAL(1,0)
EXCPN_TO_STR VARCHAR(2000)
EXCPN_MSG LONGTEXT
Indexes
krsb_msg_que_t
MSG_QUE_ID DECIMAL(14,0)
DT DATETIME
EXP_DT DATETIME
PRIO DECIMAL(8,0)
STAT_CD CHAR(1)
RTRY_CNT DECIMAL(8,0)
IP_NBR VARCHAR(2000)
SVC_NM VARCHAR(255)
SVC_NMSPC VARCHAR(255)
SVC_MTHD_NM VARCHAR(2000)
APP_VAL_ONE VARCHAR(2000)
APP_VAL_TWO VARCHAR(2000)
VER_NBR DECIMAL(8,0)
Indexes

krsb_msg_pyld_t
MSG_QUE_ID DECIMAL(14,0)
MSG_PYLD LONGTEXT
Indexes

krsb_svc_def_t
SVC_DEF_ID DECIMAL(14,0)
SVC_NM VARCHAR(255)
SVC_URL VARCHAR(500)
SRVR_IP VARCHAR(40)
SVC_NMSPC VARCHAR(255)
SVC_ALIVE DECIMAL(1,0)
SVC_DEF LONGTEXT
VER_NBR DECIMAL(8,0)
Indexes